

Welcome to Crwban y môr class.



Class Teacher:

Miss Lowri Jones



Teaching Assistant:

Mrs Eleri Gill





Class pets:

Fflur and Fflwff





Here is Year 3's information page. This year, there are 26 enthusiastic children in our class. Read further to get a little insight into what happens in and out of the classroom.

Throughout Year 3 there will be plenty of opportunities for each child to grow as healthy and confident individuals, informed principled citizens, ambitious and capable learners and enterprising, creative contributors.

Language, Literacy and Communication

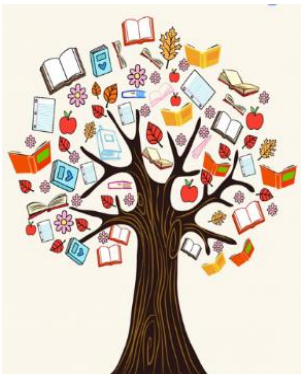

During the year we will be concentrating on getting each child to speak and write descriptively, independently and confidently in Welsh and English in a Cross-Curricular manner.

Make consistent use of 'SpellBlast' on Hwb. There will be weekly spellings added to it, thematic words and common misspellings.

Numeracy



We will be developing number skills, shape, data handling and reasoning during the year in a variety of Cross-Curricular situations.

Make consistent use of 'J2Blast' on Hwb to keep up with the all important times tables!

Reading Books

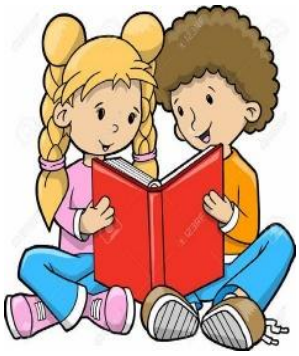

Try to ensure that your child reads something EVERY NIGHT. Welsh and English books will be changed throughout the week and your child will be reading at least twice a week so it's important they bring their books and their reading record to school every day. Children can change their books once they have finished and show an understanding of what they have read.

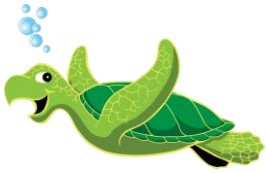

Physical Education



P.E sessions are held on a Monday afternoon. It is expected that all children change into their P.E kit in school before taking part. P.E kit: t-shirt (the colour of their house team) dark shorts/trousers and trainers.

Fantastic Friday



Every Friday, outdoor activities take place. Your child will need old clothes and wellies. We will be outdoors, whatever the weather!

Learning at Home



Learning at home tasks are set each term as a menu of different learning area choices. You will find these learning-at-home tasks in menu form on Hwb and also in every child's learning-at-home book each new term. These learning-at-home tasks are optional however daily reading at home and practicing SpellBlast and TTBlast is expected.

